1.Flügelhorn in B♭

Tausend Küsse

(Walzer)

Musik: Franz Meierhofer
Text: Franz Göltl

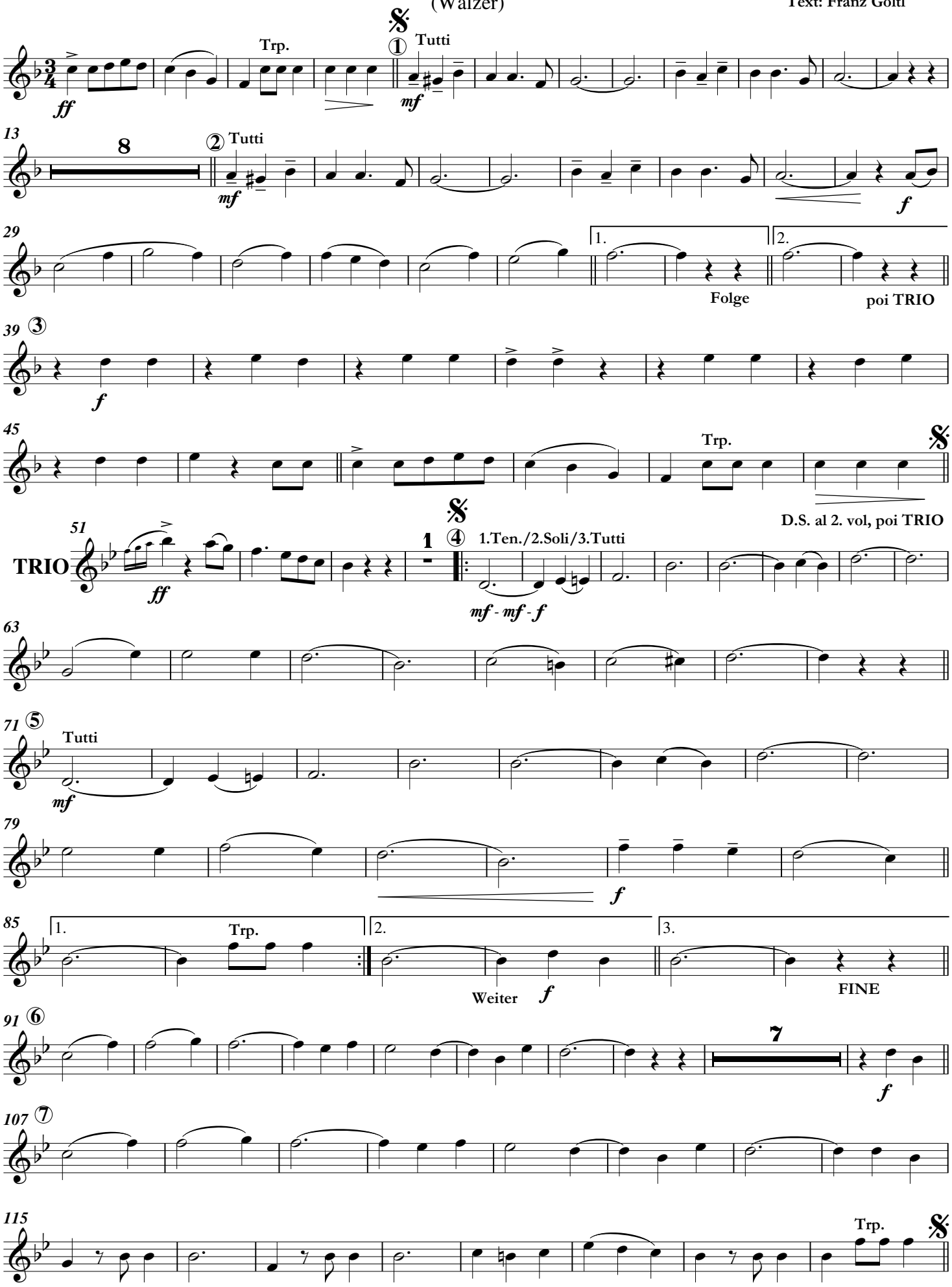

© Franz Meierhofer / Arr.: Pavol Prostredný 01/2020
info@komponieren-texten.at

1.Tenorhorn in B♭

Tausend Küsse

(Walzer)

Musik: Franz Meierhofer
Text: Franz Göltl

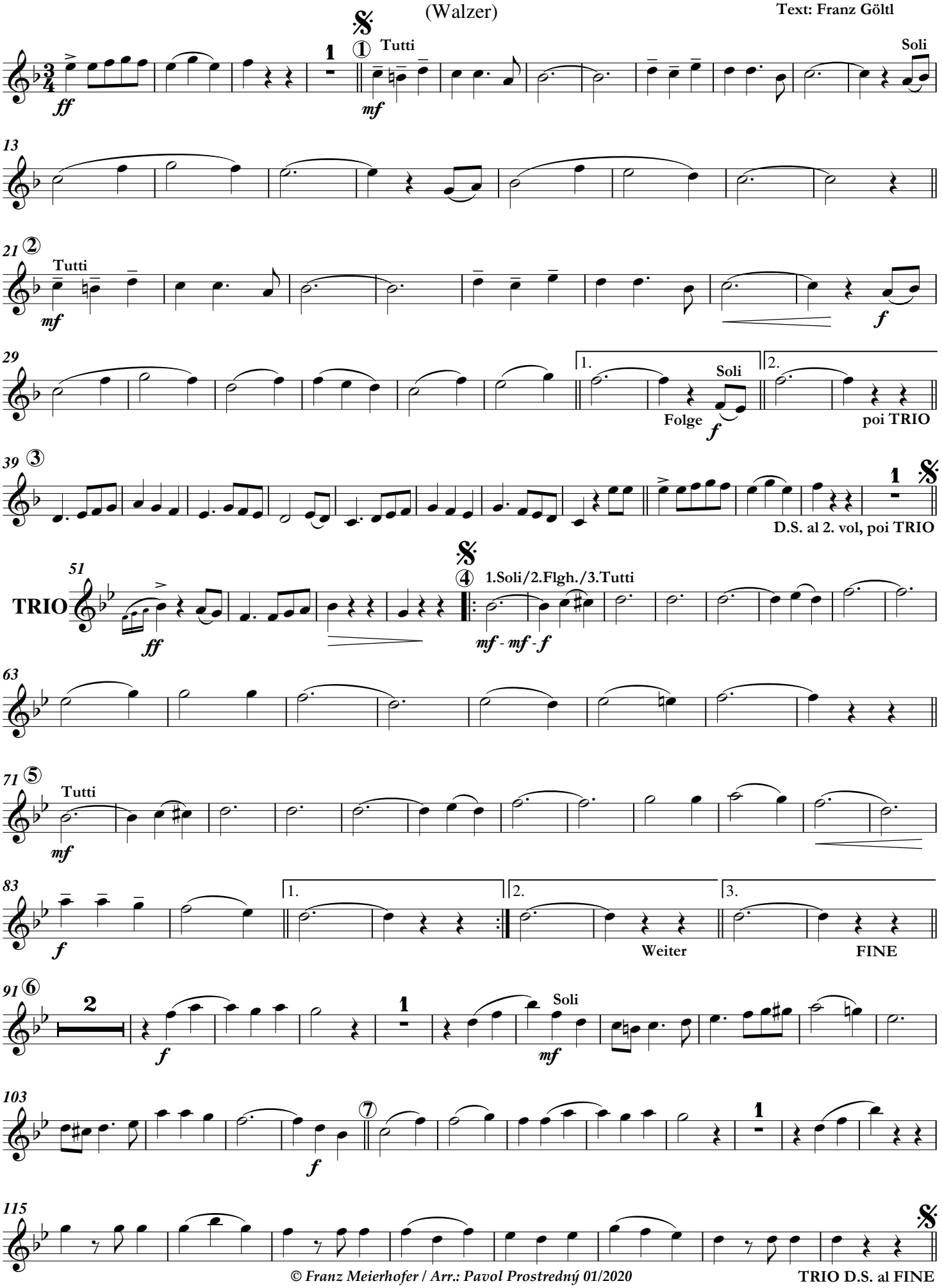

© Franz Meierhofer / Arr.: Pavol Prostredný 01/2020
info@komponieren-texten.at

TRIO D.S. al FINE

Vocal in C

Tausend Küsse

(Walzer)

Musik: Franz Meierhofer
Text: Franz Göltl

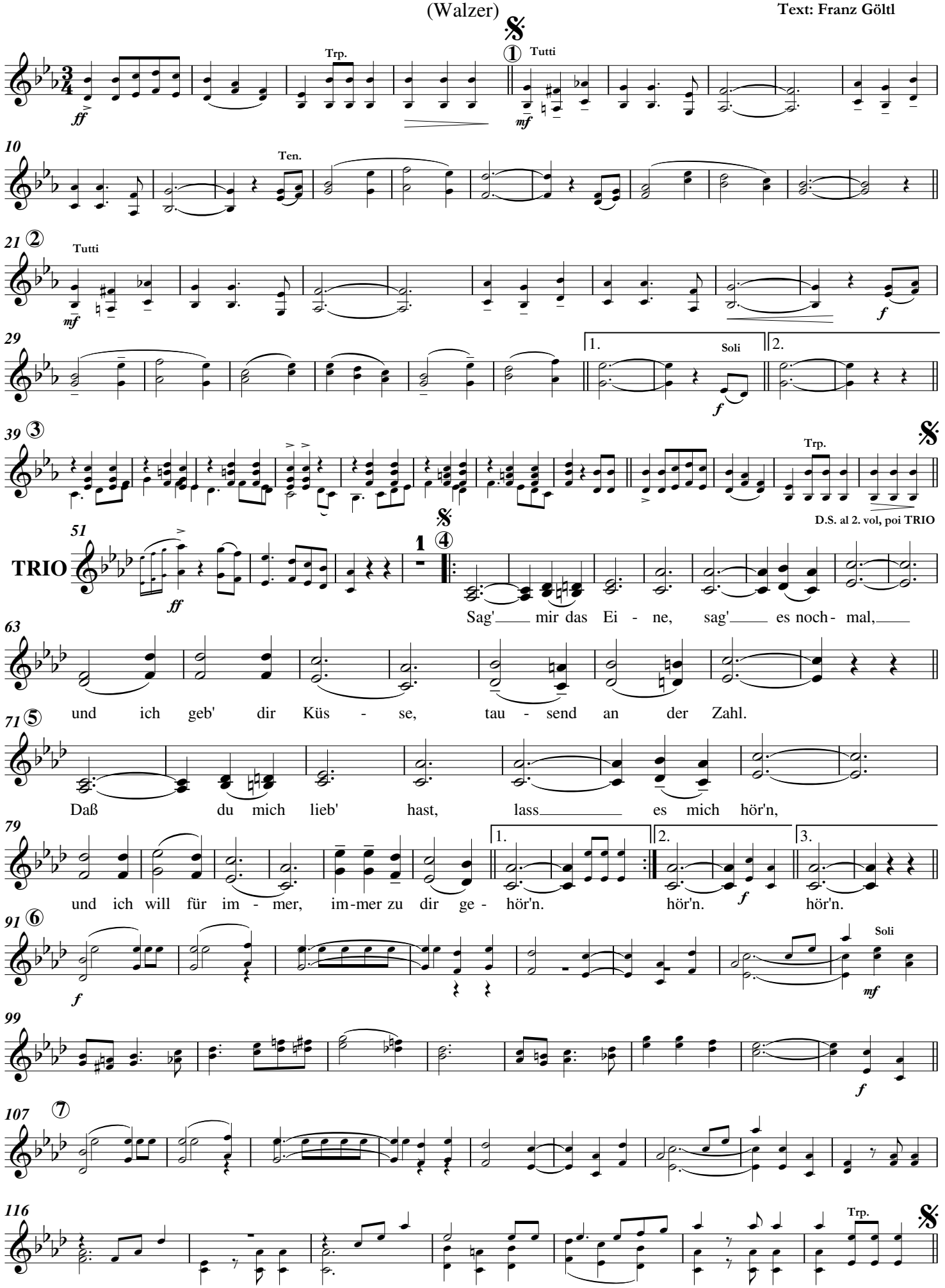

© Franz Meierhofer / Arr.: Pavol Prostredný 01/2020
info@komponieren-texten.at

TRIO D.S. al FINE