

1. Flügelhorn in B

Hermann - Polka

1. Musical staff (measures 1-12). Dynamics: *f*, *mf*.

Gesang in C

Hermann - Polka

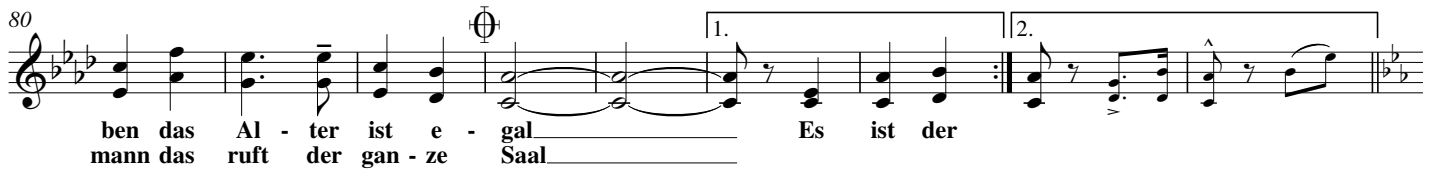
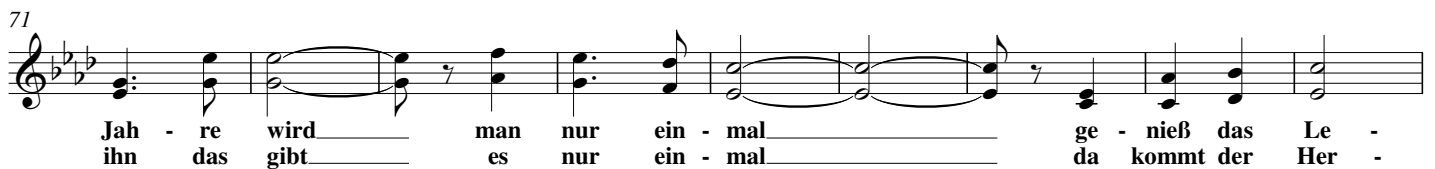

Tenorhorn in B

Hermann - Polka

